



NSRWA
www.nsrwa.org

RiverWatch

April 2010

THE NORTH AND SOUTH RIVERS WATERSHED ASSOCIATION, INC.

Protect • Educate • Restore

Blue Communities Preserve Land - Keep Community Preservation Strong!

Over the past 10 years, the NSRWA and its members spearheaded the passage of the Community Preservation Act (CPA), first passing it in Scituate, Marshfield and Norwell and then in Hanover and Pembroke. Why? Because we need to stop paving over our watershed and one of the most effective tools to keep land from being paved is to buy it and protect it in perpetuity.

By dedicating town revenues, and leveraging state matching funds, CPA provides the necessary funding certainty when critical lands become available and allows a town to pursue lands that are important for their community. Approximately 1,750 acres of open space have been saved in South Shore communities with CPA funding. From large acquisitions such as the 150 acres of cranberry bogs at the headwaters to the Herring Brook in Pembroke to the small but critical 1.5 acre parcel in Marshfield that we hope will become our South River Park, CPA works to protect our watershed.

Unfortunately, several South Shore communities - Hingham, Cohasset and Marshfield, have initiatives on their Town Meeting warrants to almost eliminate their contributions to CPA. Please help us continue to protect land here on the South Shore by attending your town meeting and voting to keep CPA strong in your community.

by Samantha Woods Executive Director



Artist's rendering of future South River Park in Marshfield.

Reclaiming the South River

Marshfield to vote on new South River Park, future entrance to potential South River Greenway

This April residents of Marshfield will have a unique opportunity to make a difference for the future of the South River by voting to use Community Preservation funds to move ahead with construction of the South River Park. A potential gem in itself, the park (marked as location A on the map next page) is also planned to be the entrance to a 1/2 mile walking path along the river extending all the way to the newly constructed Dandelion Park and linking to the Bridle Path Rail Trail.

A cleaner and more accessible South

River has long been a vision of NSRWA. We fought for the 1970s National Natural Landmark Designation, and worked on the 1990's South River initiative where the idea of a walking path and the acquisition of lands along the river was born. As part of our recent Blue Communities Campaign we set a goal to pursue land protection critical to the health of the watershed including the creation of a Greenway along the South River.

Over the last several years, Marshfield's

continued, next page

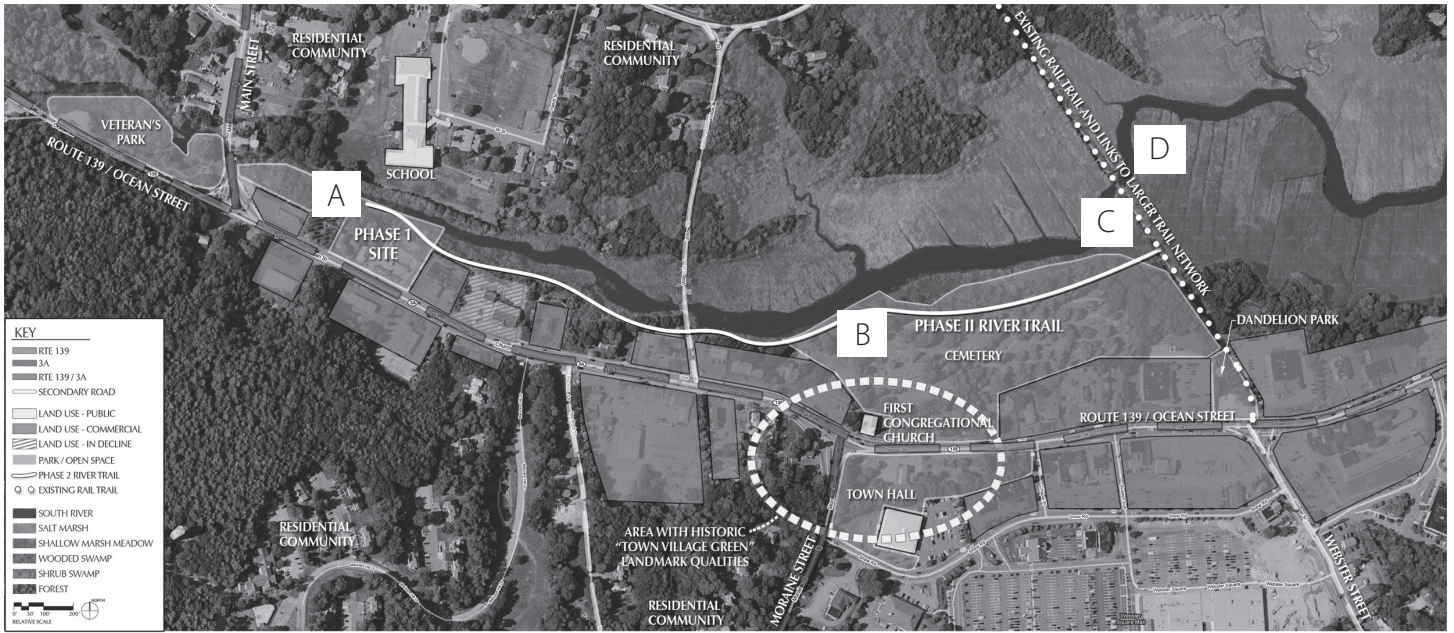

An aerial view of the proposed South River Greenway in Marshfield Center.

Reclaiming the South River, continued from page 1

Open Space Committee, with support from the NSRWA, has been pursuing the acquisition of parcels along the South River, particularly along the Rte 139 corridor. This highly urban and commercial corridor has literally turned its back on the South River, relegating the river to an unseen, inaccessible, largely unnoticed and often maligned resource in an otherwise very busy part of the community.

In 2007 and 2008 three parcels directly abutting the South River and totaling 1.7 acres—with the support of NSRWA Marshfield members at town meeting—were acquired for \$686,000 using Community Preservation funds in Marshfield. In 2009 we returned to town meeting and passed \$65,000 in funding again from CPA to develop plans for a park on the newly acquired parcel and for a feasibility plan to develop a walking path from the new park along the South River.

The proposed park as designed will be a green oasis in an otherwise paved and urban environment. The park design calls for approximately 1,000 feet of handicap accessible walking trails that have the potential to connect to the longer walking path along the river, parking for 8-14 cars (with rain gardens and permeable pavers to reduce any impacts to the water cycle), restored native vegetation (the property along the river is host to many invasive species), and access to the South River through an overlook and boardwalk.

Linking to the proposed South River Greenway

The longer range plan is to have the proposed South River Park be the entrance to a walking path along the South River that would thread along the backside of existing commercial properties and would connect other existing open space and walking paths along the river like the cemetery, the new Dandelion Park and the existing Bridle Path. The initial feasibility study is completed and shows that the path can be built. There is enough room behind the existing buildings and between the bank of the river to run a stone dust walking path with only 2 places that

continued, next page



The South River Park as it looks today.



Cedar Grove Cemetery, which borders the South River.



A view of the South River just downstream of the Keville Bridge.

Reclaiming the South River, *continued from page 2*

will require structures such as a boardwalk or retaining wall in order to overcome topographical features. This plan will take time as it is going to require the cooperation of many individual owners but the first step - Is it possible? -has shown that indeed it is.

As Marshfield members of the NSRWA you helped to bring this vision to reality by attending previous town meetings and voicing your support. I urge you to come to this Spring's Town Meeting on April 26th and speak for the South River again. If you belong to a civic group in Marshfield please contact me to make a presentation to your group about the proposed park and walking path.

by Samantha Woods, Executive Director



A view of the bike trail/bridle path at the Francis Keville Memorial Bridge.

NSRWA River Guardian Circle and Matching Challenge Fund Progress Report and THANK YOU

We reported to you in January about the founding of our new River Guardian Circle to recognize major donors of \$500 or more, and the \$20,000 Challenge Fund offering to match new contributions of \$500 or more.

We were given until June 30 to match the fund, and are extremely pleased that with more than 3 months to go over \$17,000 in matching contributions have been received! It is extremely important that we fully achieve this match on time, as success triggers a follow-up \$20,000 challenge over the next 12 months. If you can help please let us know!

Welcome to new members of the River Guardian Circle:

Mary Eliot
Bluestone Energy Services
Harold Flight
Sylvester Fund
Mark and Sally Moore
David Romano
Paul Vercollone

Feeling overprotective?

When it comes to protecting your kids, you can't be too careful. Life Insurance is more than a policy; it's a gift of protection for your children's future. Call me about making their ride a little less bumpy.



Todd A. Breitenstein
 Agent
 New York Life Insurance Company
 1582 Lyannough Road
 Hyannis, MA 02601
 781-545-6028 508-362-3097
 tbreitenste@ft.newyorklife.com



ARIZONA, OHIO, SOUTH CAROLINA, TEXAS, VIRGINIA

**THE NORTH AND SOUTH
RIVERS WATERSHED
ASSOCIATION**

The mission of the North & South Rivers Watershed Association is to preserve, restore, maintain and conserve in their natural state, the waters and related natural resources within the watershed.

Our goals are to:

- *Restore the water quality of the rivers by identifying and correcting adverse impacts;*
- *Encourage stewardship of the watershed through public education, outreach and recreation programs; and*
- *Promote responsible growth by working in partnerships to preserve open space, scenic vistas and sensitive natural resources.*

OFFICERS

President: Russ Haskell
Vice President: Craig Hannafin
Treasurer: Richard Leach
Secretary: Barbara Carney

BOARD OF DIRECTORS

Jean Christensen
Roger Crawford
Kathy Donahue
Janet Fairbanks
Peter Hainer
Andy Hebert
Richard Krause
Deborah Lenahan
Doug Lowry
John O'Leary
Lance VanLenten
Lenore White

STAFF

Executive Director
Samantha Woods
Assistant Director
Paula Christie
Watershed Ecologist & Massachusetts Bays Program
South Shore Regional Coordinator
Sara Grady
Marketing & Communications Director
Debbie Cook

Address Correspondence to:
NSRWA
P.O. Box 43
Norwell, MA 02061
phone: 781-659-8168
www.nsrwa.org



5th Grade Water Curriculum Has Lofty Goals



Cohasset 5th Graders on a field trip to their water supply.

By the end of this school year 5th grade students throughout the watershed and beyond will have participated in the “Water All Around You program”. An outgrowth of our Greenscapes program--which was primarily focused on educating homeowners about water conservation--this new approach is focused on educating a different audience--our youth.

In 2008, with financial support from the Scituate Rotary, we piloted the program by taking the 5th grade students of Scituate on a tour of their water treatment plant, reservoir (part of the First Herring Brook), sewage outfall and other highlights of Scituate’s water supply and our watershed. In the 2009-10 school year, through financial support from a 319 grant from the Massachusetts Department of Environmental Protection and our participating Greenscapes communities, we are able to expand the program to encompass more communities. This past spring we took 5th graders from Hull and Cohasset on tours of their water treatment plants and water systems. And this spring, with help from our partners, we intend to bring the program to 5th graders in Weymouth, Norwell, Scituate, Hanover, Marshfield,

Kingston and Pembroke.

NSRWA’s “Water All Around You” Program

Over the next few months 5th graders in the towns mentioned will get an overview of their watershed and their town’s water resources. The pilot program entitled “Water All Around You” includes a classroom presentation provided by the NSRWA and Mass Bays Program to the teachers. To add some fun and to reinforce the information in the presentation, the students will play a localized version of Watershed Jeopardy, which gets the kids not only excited, but interested in the information.

To reinforce the classroom activities we then assemble the students for “Water Day Activities.” Half of the students will board a bus that will take them to see first-hand where their water comes from, how it is treated at the water treatment plant, where the rivers and other relevant surface waters are in their community and a visit to their local rain garden for a discussion of stormwater pollution.

Meanwhile the other students will be doing hands-on water-related activities. From study-

continued, next page

Upcoming Citizen Scientist VOLUNTEER OPPORTUNITIES

Top Five Reasons to Volunteer for the NSRWA

- 1) You will have an excuse to get outside;
- 2) You will learn new skills;
- 3) You will meet other cool people;
- 4) You can feel good about yourself;
- 5) Your rivers need you!

If interested in volunteering please contact Sara Grady at 781-659-8168 or email sara@nsrwa.org

Third Herring Brook Gage Reading

*Go with the Flow.
Help us to monitor flows
in the Third Herring Brook*

Timing: Any time of day (that you can see!), year round

Location: Any of our three sites on the Norwell/Hanover town line - River St/Broadway, Mill St., and Rt. 123/Jacob's Pond

How long will it take? Quick (< 1 minute once you get there)

Training: Contact Sara and stop by the NSRWA office for an info packet and datasheet

Herring Counts - One Fish Two Fish

Timing: April 1- May 31, within one or more "time blocks" (7-11am, 11am-3pm, 3-7pm), 3-7 times a week (more is better). You don't have to do it all - the more volunteers the more we can spread out the workload!

Locations: Herring Brook, Pembroke; South River, Marshfield; Bound Brook, Scituate

How long will it take? 5 minutes of counting fish each time you stop
Training: Contact Sara

River Watch Water Quality Monitoring

Timing: June 3 - August 31, every other week (June 17, July 1, July 19, August 3, August 17, August 31)

Location: Throughout the North and South Rivers Watershed (requires driving or we will partner you with someone who can drive)

How long will it take? Each sample event takes about 4 hours to complete all stations. You can sign up for one date or multiple dates.

Training: Training session on June 3rd, 7:00am at the NSRWA office

NSRWA's 5th Grade Water Curriculum Has Lofty Goals *continued from page 4*

ing how dye flows through a groundwater simulator -- to doing a taste test of different types of water (tap water, distilled, bottled), students will be observing, analyzing and drawing conclusions about the importance of water quality and quantity.

The last, and perhaps most exciting aspect of the program, is the stewardship component. Students will be given worksheets to do a water use analysis in their homes. Students and parents will look for leaks, determine if their toilets and faucets are as efficient as possible, assess ways they can conserve water as they do ordinary tasks, and most importantly confront the biggest water consumer of all - their lawns - to come up with a strategy to reduce summertime water usage. After tallying their projected water savings with the other students in the school, a grand total of gallons of water potentially saved will be calculated, and students will sign pledges that they will continue being water stewards.

When all is said and done, these are the goals of our "Water All Around You" program: to teach children to appreciate the complexity of our watershed, both manmade and natural, how water is brought to their homes and disposed of; to understand that water supplies are limited and easily degraded; and finally to advocate for plentiful, safe and clean water in a healthy watershed throughout their lives.

by Debbie Cook, Greenscapes Program Manager

The Greenscapes program is a collaboration of nonprofit, government and community partners focused on promoting water conservation.

Wetland Strategies, Inc.

- Wetland delineations
- Notice of Intent filings
- Regulatory interpretation
- Permitting strategies
- Water management compliance

5 Main Street Ext., Suite 303, Plymouth, MA 02360
Ph: 508.747.4266 Email: lenore@wetlandstrategies.com



CAVANARO CONSULTING

- ENVIRONMENTAL PERMITTING
- CIVIL ENGINEERING
- CHAPTER 91 DOCK PERMITTING

JOHN C. CAVANARO, P.E.

687 MAIN STREET (ROUTE 123) ° NORWELL, MA
VOICE: 781.659.8187

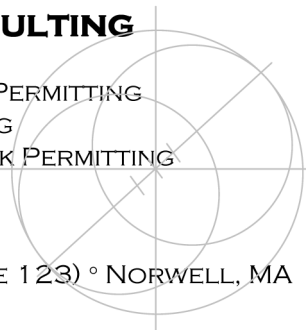

Annual Report 2009



Letter from the President

Forty years ago, a small group of environmentally-concerned people decided to organize as a watershed association to combat pollution of the North River and the alarming impact on its marshes. I recently had a chance to read a first hand account of those beginnings by one of the founding members. In perusing those stories, it's hard not to be inspired by the founders' vision, or not to be grateful for providing a foundation for environmental successes that are reflected in the current health of the river-shed.

There is clearly much for the members of today's NSRWA to celebrate in this milestone year. Five years ago, our stated objective was to be the south shore's leading environmental organization. We believe that we have earned that position - measured by successes in protecting open spaces, restoring our rivers, and in our educational programs for youths and adults.

However, it's important to understand that much of this progress was achieved while encountering stiff headwinds.

As economic concerns have risen in recent years, there has also been a disturbing decline in the public's support for environmental priorities. That shift in priorities is all too apparent in surveys like the annual Pew Center poll where the percentage of those citing the environment as a top priority dropped from 57% in 2006 and 2007 to 42% in 2009.

In 2005, the membership of the NSRWA was nearly 1,500; today it is hovering around 1,100. Although many other environmental groups have also experienced membership declines, it is one of our highest priorities to reverse our trend.

The economic crisis has affected all of us, but non-profits have encountered a kind of "perfect storm" of conditions. Endowments have been depressed in value; governments and agencies at all levels have been squeezed; individual donors' ability or inclination to give has been reduced.

Facing our own set of challenges we have evaluated the programs that are critical to supporting our mission and their supporting financial requirements. The Blue Communities Campaign was an important outcome of that process. The Campaign has been key to focusing our efforts in the difficult environment of 2009.

The board of directors is committed to representing the entirety of the NSRWA membership and our mission responsibly, ethically, and transparently. We encourage your involvement; we value your ideas and feedback.

It would be great if forty years from now, future stewards of the watershed looked back at what this organization is doing today...and were inspired by what they saw.

by Russ Haskell

NSRWA MEMBERS

River Guardians \$2,500+

Herb & Paulie Emilson
Pam Kohlberg
Paul & Netta Vercollone

River Guardians \$1,000 - \$2,499

Craig & Daniel Hannafin
Richard & Jackie Leach
Debbie & Bruce Lenahan
Doug & Sarah Lowry
Carol Sullivan
Peter & Paula & Nik Tyack
Cap Vinal
Anonymous (2)

River Guardians \$500 - \$999

Kezia Bacon Bernstein
John & Linda Bodenmann
Paul Coolidge
Mary Eliot
Harold Flight
Russ & Laura Haskell
Valmai Hilton
Alan & Janet Holbrook
James Hughes
Peter & Julie Kelly-Detwiler
Andrea & Paul Miller
Mark & Sally Moore
David Romano
Bill Stanton & Lisa Lenon
Julie & Al Uhler
Michael & Susan Wolfe
Samantha Woods & Lanny Day

Business River Guardians

Billington Sea Kayak
Black Pond Veterinary Service
Bluestone Energy Services, LTD
Bond Printing Company, Inc.
Horsley Witten Group
Mill Wharf Restaurant
Rockland Federal Credit Union
Scituate Federal Savings
Sheehan Family Foundation
Sylvester Fund

Sponsor \$100 - \$499

David & Kate Banks
Cynthia Bayley
Eliot & Constance Beal
Bill & Alice Begley
Del & Ann Berrada
Michael Bertucci
Mark Bianchi
Len & Dolly Bicknell
Gregory & Wendy Bilezikian
Sheila & David Blake
Daniel & Norah Blaney
David & Judy Bond
James & Betty Brabazon
Patrick & Paula Brennan
Martha Brezina
Lebaron Briggs

William Brown
Prudence Brown
Eric Brumm
Kathleen & Christopher Burgess
Donna Burrell & Jane Eggerstedt
Joanne Butterall
Michael Caplan & Melissa Robin
Lars & Ingrid Carlson
Barbara & Otis Carney
Susan Caron
Robert & Kathleen Carr
Joseph Carty & Grace Carly
Norman Cedarstrom
Kristen Champoux
Bob & Joan Christie
Patricia Clark
Richard & Patricia Clemence
Brian & Gracemarie Concannon
Kate & Seth Coon
Roger Crawford
Susan Cooper Cronyn
Ruth Cross
Elizabeth Cross
Linda Daichman
Jack & Krista DiRico
Kathleen & David Donahue
Charles & Sandra Drea
Kenneth Dye
John & Linda Eaton
Bea & Russ Ellis
Janet & William Fairbanks
Glendine Fields
Janet Fisher
Susan Gallagher
Arthur & Jacqueline Garceau
Bill Gildea
Brian & Leslie Golemme
Ralph & Betsy Gordon
Elizabeth Grady
John Grady
Allan. Greenberg
Lisa Foley
Penney Gustafson
Peter & Pattie Hainer
Susan & Gib Hammond
Robert & Jane Hayes
Virginia Heffernan
Faith Heneghan
Dean & Caroline Hobbs
Joseph Holston
Sally Hopfner
Carl & Martha Hurtig
Mary Ann & James Hyde
Adrienne Johnson & Christopher Hall
Anthony Jones
Dan & Karen Jones
Richard Jones
Russell & Patricia Kelley
James Kilroy
William Krusell
Geri & Steve LaBreck
Doris Lewald

NSRWA MEMBERS

Sponsors \$100-\$499, continued

Alexa Lewis
 Bayard & Wendy Livingston
 Natalie Loomis
 Don & Marilyn MacLellan
 Peg & Phil Mason
 Kelly McClintock
 David & Karen McPherson
 Bruce Meacham
 Meredith Mendola
 Martha Morrison & Don Jaffe
 Mark & Hilary Newby
 Mark & Kate Norton
 John & Deborah O'Leary
 Linda Osborne
 Kim Peters
 Grace Phillips
 Marty & Adria Pitkow
 Gordon & Annellen Pulsifer
 Kerry & Kathy Richardson
 Cynthia & Wayne Robbins
 Craig & Jeanne Robinson
 Charles & Winnie Lou Rounds
 Jeanne Ryer & Bill Levin
 Don & Louise Salvatore
 Scott Sanderson
 Robert Schlesier
 Tim & Kate Simpson
 Alice Smyth
 Carolyn Sones
 Dale Southworth
 John & Kay Spurr
 Michael & Judy St. Jean
 Charles Stifter & Debbie Tucker
 Jeff & Candy Stone
 Karen Stone & Michael Waddell
 Joseph & Cheryl Strazdes
 Andrew Sullivan
 Susan Tedeschi & Derek Trucks
 Gary & Cindy Lou Thomas
 Lisa & David Tompson
 Laura Tuttle
 Dick & Martha Twig
 Beverly Vernon
 Mark & Judith & Mary Whitecher
 Lenore White
 Dan Whitney
 Robert & Judith Yorke
 Jack Zarkauskas

Supporter \$50 - \$99

Bob & Barbara Alexander
 Gary & Mary Beth Anderson
 Scott & Laura Anderson
 Martine Anderson
 Robert & Georgette Anzalone
 Sarah Axel
 Scott & Marcia Babcock
 Sandy & Bob Bacon
 Mary & Alexander Bai
 Mark & Dolores Bailey
 Chris & Beth Bailey
 Jason Baker
 Bob & Virginia Bartlett
 Elizabeth Bates
 Stephen & Lynn Baum
 Robin Baxter
 Katie Baxter
 David Beal & Kathleen Almand
 John & Sage Belber
 Douglas Berg
 Jean Bertoli
 Camilla Blackman
 Linda Bornstein
 Todd & Carla Breitenstein
 Richard & Dorothy Bresnahan

John & Debra Brown
 Kathleen Buchanan
 Paul Buckovich
 Gretchen & Robert Burnham
 Jeff Burns
 Ann Callanan
 Joanna Carey
 John & Peg Carpenter
 Liz & Joe Carreiro
 Sue Carson
 Leo & Betty Cesarini
 Jonathan Choate & Katharine Leggat
 Jean & Jack Christensen
 Paula Christie
 Joseph Ciocca
 Brett Close
 Virginia Coburn
 David & Nancy Colella
 Jane & Bud Coleman
 Rob & Jackie Collari
 Gail Colton
 Leonard Condenzio
 Debbie & Thomas Cook
 Nancy Corbo
 Charles & Sharon Costas
 Andrew & Janie Culbert
 Michael & Anne Cuneo
 Clement Daley
 Virginia Day
 Karen & Bob DeAngelis
 Hank & Helen DeSantis
 Digger & Susan Donahue
 Jill Donelan
 Stephen Doran
 Diane Douglas
 Lisa Dowd
 James & Virginia Downing
 Steve & Linda Dubuque
 Marilyn & Kevin Dunn
 Robert Dwyer
 Paul & Beth Dwyer
 Ellyn Einhorn
 Bill English
 Karen Farber
 Neil & Karen Farmer
 William & Kathleen Fay
 Nancy & Gar Ferguson
 Stephen & Kathy Folino
 Harriet & Chuck Frary
 Joanne Fraser
 Austine Frawley
 Tracy Gardner
 Barbara Gifford
 Jim Glinski & Susan Denniston
 Del & Robert Goodell
 Douglas & Cecilia Gordon
 Sara Grady
 Joe Francese
 James Greene
 Kevin & Laurie Greene
 William Grimm & Deborah Shadd
 Kelsey Grousbeck
 Karen Haffner
 Dan Hall
 Amy & Jim Hamilton
 Lucie Hangstefer
 A.J. & Claire Hassett
 William & Christine Hayes
 Julie & Chris Head
 Thomas & Beverly Healy
 Theresa & Steve Heffernan
 Steve Herrmann
 Marge & Ron Himmer
 Patrick Hogan

Rosalie Hovig
 Ruthanne James Laughton
 Jon Jensen & Cindy Olsen
 Peter & Margaret Johnson
 Joan Jones
 Clark Josselyn
 Linda Kakulski & Larry Quinzani
 James & Maureen Kelliher
 Paul & Kathryn Kelly
 Wallace & Barbara Kemp
 Amy Kwesell & Jason Gerry
 Bradshaw & Janet Langmaid
 Mary Ellen & Peter Lawrence
 Janet LeClerc
 Gerard & Susan Linskey
 James Litchfield
 Robert & Susan Lloyd
 James Lonborg
 Anne Lorge
 Gertrude Lynch
 Duncan & Eleanor MacQueen
 Paul & Claire Manganello
 John Marchetti
 John & Gail Martell
 Thomas McDermott
 Leslee & Paul McGovern
 Danielle McGreal
 James & Amanda McGuire
 Brian & Karen McKenna
 Don McLellan
 Robert & Sheila McMackin
 Richard & Elizabeth McMullan
 Joseph & Julia McOsker
 John & Janet McSorley
 Ron & Pat Messer
 Tom Messier & Lisa Colletto
 Adele & Ernest Milani
 Deb Miles
 Linda Miller & Claudette Clunan
 Charles Moloney & Paula Wright
 Donald & Lynne Moores
 Ralph & Marylee Morgan
 Richard Murray
 Arthur Myles
 Charlie Nims
 Paul Nixon & Rose Forbes
 Vincenzo Nocera
 Jay & Linda O'Callahan
 Hugh & Julianne O'Connor
 Phil & Jane O'Sullivan
 Randall & Karen Otto
 Jeanne & Dan Ouellette
 Patrick & Kathleen Palimeri
 Raymond Palombo
 Douglas & Gillian Parker
 Bernard & Susan Perry
 Hart & Deborah Peterson
 Carol & Bruce Pettersen
 Catherine & Daniel Phillips
 Peter & Cindy Ramsay
 Steven Richmond
 Richard & Lois Roberts
 Ron & Nancy Robertson
 Jeff & Betty Rogers
 Noreene Rowley
 Albert Salvatore
 John & Laurie Schneider
 Roger & Ann Schweda
 Pete & Kathleen Sheehan
 John Sheff & Nanette Schierson
 Philip Sherman
 Claude & Elizabeth Smith
 James Smith
 Paul & Becky Smock
 Frank Snow

Rick & Kathy Southworth
 James Spelman & Lynne Maloney
 Clark & Cheryl Spencer
 Hubert & Rosemary Spurway
 Gary & Elizabeth Stacey
 Jencie Stewart
 Jim & Sarah Summers
 Schuyler & Cynthia Thaxter
 Maureen Thomas
 Jerry & Carol Thornell
 Robert Tocci
 Richard Toran
 Stephen Trehu
 Elizabeth Triglia
 Dorothy Tyack
 David Tyack & Elisabeth Hansot
 Lance & Kristine VanLenten
 Elaine Vantangoli
 Gary VanWart
 Paul Vercollone
 David Vietze
 Ann Wagner
 Bob & Caroline Warner
 Kathryn Webers
 Beverly White
 Blanche Whitman
 Arthur & Teresa Whittemore
 Nancy Wilcox
 Joe & Nancy Wood
 Frank Woodfall
 Bill Wrenn
 Barbara Peterson
 George Zoto

Family Membership \$35 - \$49

Patti Abbott
 Paul & Erin Allard
 Kim Almquist
 John & Marcy Amore
 Michael & Mary Arsenault
 Patricia & Lewis Baldwin
 Ned Bangs
 Souther & Fran Barnes
 Lillian & Leo Barry
 John Beattie
 Pamela Page
 Donna & Thomas Beaudry
 William & Earlene Beauregard
 Bob & Sherry Bechtold
 Tammy Beckwith
 Paul & Nancy Benson
 Ann Berard
 Michael Blades & Kathy Kilroy
 Marie & Jean Blessington
 Jim Brawders
 Kathryn Brown & Connie Maclean
 Mark & Carol Brown
 Robert & Maureen Buckley
 Ralph Butler
 Gary Cadman
 Jerry & Barbara Cain
 Bill Callahan
 Robert Carew
 Frances Carriere
 Bernard & Karen Centofanti
 Jon & Eunice Chandler
 Abby & Warren Childs
 Patty Cockey
 Kevin & Melissa Comiskey
 Anna Condon
 Robert Conrad & Leah Leary
 Donald & Susan Corey
 William Cormay
 James & Maureen Corry
 Ned & Jeannie Costantino
 Joe Cotter
 Bob Couture & Laura Wendrow
 John & Maritta Cronin
 Michael Crosby
 Joe & Kelly Cummings
 John & Carolyn Dacey
 Patricia DeGiulio & David Titalbaum
 Ed & Beverly Dellavalle
 Deborah & Philip Delong
 Alison & Ned Demong
 Robert & Betsy Detwiler
 Jonathan & Laurie Detwiler
 Jon & Deborah Devine
 James & Ann Dewar
 Howard Dillon
 John Draheim
 Anne Duduch
 Michele Dufault
 Elizabeth Duffy
 Joseph & Patricia Durant
 William Ellsworth
 Bruce & Jane Estabrooks
 Clare & Paul Faherty
 Ellen & Peter Fallon
 Allison Feeley
 Thomas & Donna Feenan
 Gary & Thora Fernquist
 Augustino Forcucci
 Hilda & Bradford Foster
 Brian Foy & Susan Conway
 Jeanne Fradette-Sebel
 Robert & Louise Frehill
 Cynthia & Tony Fusco
 Wendy Garpow & Jamie Roth
 James & Linda Garretson
 Richard & Helen Garvey
 Joe & Barbara Gately
 Sallyann Gaudaitis
 Virginia Gill
 Diana Gleason
 Bob Smith
 Tom Graefe
 Richard & Judith Green
 Barbara Grey
 Ann & Thomas Haley
 Clayton & Ellie Handleman
 Peg & Glenn Hanson
 Frank & Kathy Harrington
 Stephen & Joanne Hartlaub
 Jennifer & Joseph Heine
 Harry Heineman
 Robyn & Timothy Hennigan
 Jeffrey & Karen Henning
 James Hill
 Richard & Eleanor Hoehn
 Philip & Elizabeth Holthaus
 Ilene Horvitz & Mark Mahoney
 John & Kathleen Houghton
 Carolyn & Richard Housman
 Frank & Heather Hynes
 Gail Jardim
 Brett Jardin
 Paul Jeffrey
 Bonnie Jernigan & Brad Smith
 Kevin & Peggy Jones
 Peter & Penelope Kapolka
 Paul & Linda Karoff
 John & Fran Karoff
 Karl & Viola Kaumlen
 Suzanne Kavanagh & Loic Meston
 George & Ruth Kelly
 Julie Kembel
 Elise & James Kline

NSRWA MEMBERS

Family Membership, continued

Robert & Candace Kniffen
 Albert & Camelita Kwong
 John & Patricia Labounty
 Leonard & Elyse LaForest
 Jack & Nancy LaMarre
 Jim & Kate Lathrop
 Debbie & Paul Leavitt
 Jerry Levine
 Susan Lindberg
 Robert & Kathy Lynch
 Jim & Lisa Lyons
 Scott & Cynthia MacEwen
 Camille Madden
 Steve Madden
 Thomas Magee
 James & Catherine Maher
 Mary & John Maniscalco
 Peter Manning
 Ramona Mansfield
 Mike & Janet Martin
 Jessie Martin
 Annie Massed & Dennis
 Wilmont
 Paul & Pat McDonough
 Michael & Cathie McGowan
 Joshua & Amy McKain
 James & Jean McKenny
 Rita McLaughlin
 Bruce & Charlotte Messinger
 John & Roberta Miele
 David & Katherine Miller
 Pieter & Susan Mimno
 Paul Molinari
 Stephen & Christine Morris
 Paul Moss
 Flora & Larry Moynihan
 Kenneth Mueller
 Matt & Caitlin Muro
 Valerie & Richard Murphy
 Ed Murray
 Bob & Joyce Murray
 Charles & Anne Naff
 Fran Nichols & Bill Greger
 Mark Nittel & Kathryn Patch
 Robert & Margaret Norris
 Bart Nubser & Janet Schmitz
 Ann O'Brien
 Karen & Bert O'Donnell
 Renee & Donald Parry
 Leon & Jean Perrault
 Susan Piper
 John Podgurski & Brenda Haslett
 John & Leslie Polcari
 Michael Pollard & Jennifer Davis
 Gary & Sue Potter
 Laurene Powers
 Martha Pray
 Keith Provost
 Dolores & Ed Rapoport
 Robert & Elizabeth Raymond
 Jody Regan & Steve Aucella
 Gregory & Andrea Robbins
 Alan & Maureen Rosenberg
 Donna Rossetti-Bailey & Family
 Amy Russo
 Debra Ryan
 Atkinson Sally
 Mary Ellen Schloss
 Tom Robotham
 Carl & Deborah Schoener
 Bob & Ginny Sears
 Edward & Kelly Shanley
 Susan Shapiro
 Michael & Jamie Shaw
 Thomas & Priscilla Shea

Marsha & Richard Sherman
 Donald & Val Shute
 Mike & Laurie Sleeper
 Frederick Smith
 Daryl & Mary Smith
 Mark Smith & Barb Simone
 Laura & Parrish Smolcha
 Mark Stafford
 Sharon Thibeault
 Henry Stahr & Jane Thompson-
 Stahr
 Alexander & Jean Strachan
 Nancy Swirka
 Marlon & Leslie Taylor
 Dominic & Marie Tedeschi
 Richard & Patricia Tedeschi
 Shelby & Dan Texeira
 John & Lois Thomson
 Hans & Mary Tiedtke
 Dorothy & Paul Toselli
 Debra Tranberg
 Peter & Lynne Travaline
 David & Linda Trudeau
 Mary Wagner
 Patricia Waitt
 Reid Weedon
 Thomas & Elizabeth Welch
 Beverly & Bernie Westerveld
 Nancy Whipple
 Jim & Cindy White
 James Wilde
 Stanley & Jane Wilderoter
 Marilyn & Richard Wittруп

Basic Membership

Michael Abbruzzese
 Linda Adams
 Stephen Adduci
 Claire & Dennis Ancil
 John & Lois Arnold
 Kate Aucella
 Robert & Christina Babin
 Robert Baggs
 Stephen & Susan Bailey
 Victoria Baldassini
 Bev Barnard
 Francis Baxter
 James Bellavia
 Kezia & Chris Bernstein
 Bob Billing
 Kathy Bilodeau
 Susan & Michael Bird
 Stephen Blampied
 Gene Blanchard
 Nowell Bloomenthal
 Yvonne & Edwin Borsari
 Leo Boudreau
 Jana Brady
 Helen Braithwaite
 Sewall Bronstein
 Larry & Lyn Buettner
 Margorie Burgard
 Helen Burgess
 Jason & Jennifer Burtner
 Dorothy Busiek
 Mark & Betty Cahill
 Maureen Canavan
 Alfred & Deborah Cappucci
 Mary Carr
 Larry Cartier
 Matthew Caruso
 Norman Caseley
 Carl Catani
 Kathleen Cerruti
 Benjamin Champagne
 Lisa Chapman

Kathleen Chelauski
 Mary Jeanne Christie
 William Christie
 Joseph Ciardi
 Richard Clay
 Alyse & Lindsay Clinton
 James Clinton
 Gracia Clyde
 Ben Cobb
 Mary Cole
 Russ Cohen
 Laurence Collins
 Janice Comeau
 Jon & Dana Comnesso
 Brian & Rose Anne Concannon
 Janet & Richard Condon
 Margaret Conway
 Arthur & Delta Cooper
 James & Susan Cope
 John & Anna Coppinger
 Jessica Corbo
 Matt Cornelius
 Olivia Corsaro
 Michelle Counter
 Phyllis Coyne
 Kevin Cronk
 Fay Crossley Gordon & Betty
 Crossley
 Patricia Crumley
 Lisa Damato
 Marilyn & Bill Dawber
 Judith Deame
 Courtney & Bob DeAngelis
 Ellen Delaney
 Paul & Teryl DeLeo
 Jeanine Delongchamp
 Matthew DeLuca & Carol Kilroy
 Amy Desmaris
 Josephine Desmond
 Mary Devine
 Patricia DeYoung
 Anne Dickinson
 Susan DiManno Matthew Dolan
 Jennifer Domijan
 Joseph Donahue
 Mark Donelan DMD
 Robert Downey
 Suzanne Driscoll
 Susan Duffey
 Andrew Dugowson
 John Dunne
 Kevin & Kristen Duperre
 Elizabeth Durant
 William Earle
 Jean Ekstrom
 Mildred Emanuel
 Brian & Beverly English
 Richard & Elizabeth Ethier
 JoAnn Evans
 Ashleigh Farr
 Joyce Farrell
 Norman & Marian Ferris
 Karen & Jeff Fiedler
 Ivy Frances
 Gwen Frazier
 Marilyn Fredrickson
 Scott Fredrickson
 Rebecca & Steven Freed
 Ruth Frehill
 Lora Fulton
 John Gallagher
 Elizabeth Gallant
 Connor Gallopo
 Jeffrey Gauthier
 Brian & Carliotta Geany
 Donna Gilmour

Jacque Graci
 Tomoko Graham
 Daniel & Maryann Gray
 Lauren Gray
 Patty Gray
 J. Neal Gray
 Taryn Gray
 Pamela Gray-Bennett
 Kenton Greene
 Anne Gregory
 John & Robin Greland
 Mark Grimason
 David & Lisa Gunville
 Alex Hackman
 Laura Harbottle
 Joanna Harrington
 Frederick Harris
 George Hast
 D.J. Hatch
 R. Christian Haufler
 Thomas & Debra Healy
 Diana Helm
 Patricia Hess
 Diane Hewins
 Helen Hobbs
 John Hoell
 Mark & Laney Holbrook
 Ken Holland
 Scott Howard
 Jim Hubbard
 Tom Hughes
 Cindy & Bruce Hunter
 Janet Ingram
 Brandon Ip
 Justin Jackson
 Jordan Jacobs
 Jim & Doris Jenkins
 Paula Jewell
 Susan Johnson
 Alden & Margaret Johnson
 Ann Johnson
 Alexandra Jones
 Bob & Marcie Jones
 Patricia Jones
 James Judge
 Lorraine Keane
 Eileen Kelliher
 Alexandra Kelly
 Robert Kern
 Leslie & Frank Kilduff
 Andrea & Andy Kindamo
 Brenda King
 Denise Kirby
 Brian & Jeanne Kling
 Cynthia Krusell
 John Kuhn
 Clifford Kwong
 Elizabeth Lamphier
 Richard Lane
 John Lanier
 Angela Lannin
 Robert Lannin
 Larry & Judy Larchez
 Alfred LaRue
 Bill Last
 Robert Leishman
 Carmen Lendvay
 Virginia Libby
 Barbara Lincoln
 Terrance & Laurel Link
 Stephen & Martha Litchfield
 Steven Lombardo
 Glenn Loomis
 Joseph LoSciuto
 Elaine Lowry
 Laura Lynch

Taylor Lyons
 Scott Mackeil
 Ann & Bill Macrae
 John Maher
 John Maidman
 Lillian Margolis
 Sarah Margolis
 Danny Mariano
 John Martin
 Zulia Martinez
 Rebecca Mason
 Howard & Nancy Mathews
 Daniel Matlack
 Michael & Joyce Mattern
 Lyn McDaniel
 Donna McDonough
 Lindsay McGrath & Dave Kusek
 Meghan McGurk
 Richard McHugh
 Gail McHugh
 Kevin McManus
 Scott Mitchell
 Naohito Miura
 Paul Mogan
 Francis & Susan Molla
 Patricia Montgomery
 Al & Erika Morris
 Sandra Myshrrall
 Danielle Nelson
 Devin Nelson
 Michaela Nestelberger
 Rick & Judy Nichols
 Gordon & Tillie Nightingale
 Joseph Nigro
 David Noonan
 Joseph Norton
 Karen & Mark Norwell
 Dominique Notarangelo
 Raymond & Marcia Noyes
 Conor O'Brien
 Carla Oblas
 Gail & Peter Olson
 Paul Paquin
 William Partridge
 Mark Patterson
 June Payne
 Richard & Susan Peterson
 Bill Petty
 Michael Pierce
 Robert Pierce
 Lisa & John Pilalas
 Susan & William Plummer
 Lorraine Pollack
 Jay Portnow
 Gregory & Christine Prendergast
 Jay Prior
 Lynne Prodger
 Kate Ramsdell
 Peter Raymond
 Phil Reeves
 Patricia Reilly
 Stephen Richards
 Jean-Luc Ringuet
 Ralph & Judy Ripley
 Nancy Robinson
 Thomas Rodick
 Art Rodriguez
 Rain Rudolph
 Jean Runey
 Linda Russell
 Stephen & Martha Ryan
 Patricia Saisi
 Frank & Janet Sambuceti
 Leslie Sampou
 Monique Sansoucy
 Thomas Scannell

NSRWA MEMBERS

Basic Membership, continued

Anne Schadeberg
 Steve Schroeder
 Charles & Nancy Schultz
 Sharon Lofgren Seeg
 Richard Sheffield
 Megan & Steven Shipman
 Albert Short
 Dave Sibor
 Mark Sigwat
 Jean Silvia
 Aaron Skulsky
 Carole Smudin
 Mary Beth & Bruce Southerton
 Jennifer Sprague
 Beverly Sprague
 Stuart & Emily Sprague
 Brent Spurgin
 John Stanton
 Jean Sullivan
 Kathleen Sullivan
 Damian & Kimberly Sullivan
 Richard & Denise Sullivan
 Ellen Sullivan
 Carol Sullivan-Hanley
 James Sylvester
 Ann Thomae
 Brian Thomas
 Harold & Joan Thomas
 Norman Thoms
 Fred Tilley
 John Tinker
 Richard Torelli
 Steven Toubman
 Jim Tracey
 Mike Trankels
 Leanne Travers
 Stephen Travis
 Jeffrey Treanor
 Sheila Treschak

Charlene Trudelle
 Dorothy Underdown
 Kristina Vicario
 David Vogel
 Jeffrey & Judith Volpe
 Walker Family
 John Walkins
 Maurice Ward
 Patricia Watts
 Anne Weaver
 Charles Webb
 Ian Webb
 Patricia Weber
 Chip Weier
 Joseph Weinman
 Scott Weiss
 Holly & Jim Whelan
 David White
 Deanna White Hebert
 William & Virginia Whitmore
 Ron Wilk
 Chris Williams
 Wayne Wilson
 Ron Wilson & Judith Ann Avnet
 Taylor Wolf
 Jo-Ellen Wood
 Justin Woolf
 John & Patty Wright
 David Yampanis & Wendy
 Prentiss
 Sophia Yang
 Arthur Young
 Dorothy Young
 Charlotte Young
 Walter & Chris Zaremba

Business Sponsors \$100 - \$499

A.W. Perry Inc.
 Bayside Marine Corp.
 Brant Rock Fish Market
 Carpenters Local 424

Cavanaro Consulting
 Charles River Canoe & Kayak
 Citizen's Bank of Massachusetts
 Clearwater Recovery
 Conveted Organics Inc.
 Crawford Boatbuilding
 Daniel W. Clark Real Estate
 Hubbard Plumbing and Heating
 Humarock Mooring Service
 Image Resolutions
 J & B Power Equipment
 J.E. Fitzgerald - Housesmith Inc.
 Kethro & Thomas, P.C.
 L Knife & Sons
 Local Pottery
 Monahan's Marine
 Norfolk Ram Group LLC
 North River Gardeners
 North River Marine
 North River Marine Enterprises
 P.F. Spencer Jr. Inc.
 Rand Handy Oil Co., Inc.
 Rockland Federal Credit Union
 Sea Tow South Shore
 Solar Fan Man
 South Humarock Civic Assoc.
 South Shore Periodontics
 Spit Dudes Outerwear
 Village Green Landscape
 Wetland Strategies, Inc
 Whole Foods Market

Business Sponsors

Alvin Hollis & Co. Inc.
 Andrew G. Gordon Inc.
 Bending Branches
 Bergsten Music Company Inc.
 Charles H. Reed Export, Inc.
 Cohasset Garden Club
 Cohasset Yoga Center

In Memory of Maggie (Wilma) Walker

*20 Year NSRWA Member
& Volunteer*

*River Lover, Mother Grandmother,
Kayaker, Teacher, Volunteer,
Artist and Adventurer*

Curtis Liquor
 Hanover Garden Club
 Harbor Morrings Service
 Hull Garden Club
 J.R.Holmes Jewelers
 Jacobs & Jacobs
 Lord Randall Bookshop
 Mariner Community
 Newspapers
 Mass Irrigation Services, Inc.
 McGreal's Tavern
 McKay Construction Co.
 Merrill Associates Inc.
 Morrell Associates
 MTI Adventure Wear
 Nantasket Kayaks
 Nature Preserve Inc.
 North and South River Rides
 Patricia G. Cobb, P.C.
 Pembroke Conservation Comm.
 Planet Subaru
 Scituate Garden Club
 Seven H Trust

Signs by Syd
 Stetson Kindred of America
 Walnut Hill Garden Club

Memorial Gifts

In Memory of Priscilla Reed
 Jane Coleman
 Gertrude Lynch
 Chuck & Winnie Lou Rounds

Volunteers

*The NSRWA thanks the following
2009 volunteers and apologizes for
any left off the list.*
 Kezia Bacon-Bernstein
 Dave Beck
 Nicole Bertone
 Michael Bilas
 Leah Bleiken
 Jonathan Bond
 Ralph Butler
 Barbara Cain
 Otis Carney
 Frances Carriere

Harbor Mooring



781-544-3130
www.HarborMooring.com

All your dock and mooring needs!

- Full service mooring company including sales, service, installation and inspection
- Fully licensed and insured contractor specializing in dock building, maintenance and repair
- Personalized customer service
- Offers pump out services for North and South Rivers

For a complete list of our services, visit our web site, www.harbormooring.com

Volunteers, continued

Norm Cedarstrom
 John Chessia
 Mary Jeanne Christie
 Claudette Clunan
 Virginia Coburn
 Janice Dayton
 Ed Diiorio
 Wyatt Dowd
 Jean Drinkwater
 Elizabeth Durant
 Ellyn Einhorn
 Bea Ellis
 Paula Elsmore
 Aria Fitcher
 Sarah Fuller
 Sarah Garretson Lowry
 Bill Grafton
 Judy Grecco
 Penney Gustafson
 Tom Hall
 Daniel Hannafin
 Chris Head
 Sarah Head
 Chip Hebert
 Diane Hewins
 Alan & Janet Holbrook
 Janet Ingram
 Jonathan Jackson
 Mark Jackson
 Jordan Jacobs
 Robert Kniffen
 Rachel Laiosa
 Al LaRue
 Jim Lathop
 Jackie Leach
 Carmen Lendvay
 Gayle Loik
 Natalie Loomis
 Anne Lorge
 Alex Mansfield
 Doug McPherson
 Andrea Miller
 Linda Miller
 Sean Morrison
 Mary Morrison
 Flora Moynihan
 Renee Parry & Family
 June Payne
 Kerry Richardson
 Nancy & Ron Robertson
 Jeff & Betty Rogers
 Noreen Rowley
 Don & Louise Salvatore
 Allyssa Scoppettuolo
 Maria Sestina
 Carolyn Sones
 Bill Stanton
 Janis Stevenson
 Mark Stevenson
 Jencie Stewart
 Gary Thomas
 Kathi Thomson
 Pat Traynor
 Nick Tyack
 Peter Tyack
 Michael Waddell
 Maggie Walker
 Bob Warner
 Kensey Waterman
 Patricia Watts
 Nancy Whipple
 Ron Wilk
 Gail Wills

Treasurer's Report

Like every organization we struggled financially last year, but with your help we made it through and will continue with your support. We have made an effort to be frugal with our expenditures. In addition, our staff has made sacrifices. We continue to be cautious and watchful in our spending while maintaining our mission to preserve, restore, maintain and conserve the waters of the watershed.

Our 2010 budget also reflects this approach to our spending. We are still receiving grants, but there still is uncertainty regarding the continuation of some grants.

Our endowment fund has now been existence for over a year and we have begun a program of periodic planned investments to be done over a year and a half. We have chosen this method of dollar cost averaging in order to minimize market fluctuations. Using this method of investing means that an investor's returns will be determined more by the overall trend in the market as opposed to the investor's specific entry price. In addition, it helps investors reduce their cost basis when securities decline. Our investment allocation is a combination of stocks and bonds, as well as money market funds, all invested through low cost mutual funds.

As always we appreciate the support of all of our members who value the work of our organization.

Richard E. Leach, Treasurer

NORTH AND SOUTH RIVERS WATERSHED ASSOCIATION • 2009 Statement of Financial Position

Balance Sheet

Total Assets	\$476,846
Total Liabilities	\$ 12,882
Net Assets	\$ 389,899
Total Liabilities and Net Assets	\$476,846

Statement of Activities

<i>Revenues</i>	
Restricted Grants	\$161,819
Unrestricted and Restricted	
Donations	\$ 77,850
Program/Events	\$ 32,130
All Other	\$ 29,731
<i>Total Revenue</i>	<i>\$301,530</i>
<i>Expenses</i>	
Payroll	\$182,425
Contract and Professional	
Services	\$22,033
Occupancy and Utilities	\$ 9,138
Printing and Postage	\$ 20,351
All Other	\$ 77,385
<i>Total Expenses</i>	<i>\$311,332</i>
<i>Net Revenues</i>	<i>\$ -9,802</i>

Major Sources of Funds

Government Grants:	\$125,492
<i>Department of Environmental Protection</i>	
<i>Department of Conservation and Recreation</i>	
<i>Massachusetts Bays Program</i>	
<i>Town of Cohasset</i>	
<i>Town of Hanover</i>	
<i>Town of Kingston</i>	
<i>Town of Marshfield</i>	
<i>Town of Norwell</i>	
<i>Town of Pembroke</i>	
<i>Pine Hills</i>	
<i>City of Weymouth</i>	
Foundations and Trusts:	\$ 29,099
<i>Sheehan Family Foundation</i>	
<i>Island Foundation</i>	
Individuals & Corporations:	\$146,939

**Not reviewed by Accountant*

Thank you for your support.

To sign up or
for more information
contact us at
781-659-8168 or paula
@nsrwa.org

NSRWA's Spring 2010 Events

23rd Annual River Clean Up Day

Saturday April 24th 10 am - 12 noon
Sponsored by Whole Foods

What doesn't belong in the river? Trash-including plastic bags, coffee cups, nip bottles, etc. Help the river you love and join us for our annual river clean up. We provide the trash bags and rubbish disposal. You supply the energy and the job done. If you are interested in being a station captain or have a pick up truck please let us know by contacting Paula or Sam at 781-659-8168. At noon we gather at Scituate's Driftway Park for a great barbecue sponsored by Whole Foods in Hingham.

Upper Reaches Photography Paddle

from the Hanover Canoe Launch
Saturday, June 12, 10am-1pm

The focus of the paddle will be to capture photos on the river hopefully with co-operative river inhabitants. The paddle will begin at 10:00 am and be finished around 1:00 pm. Everyone is invited and bring a camera if you have one (waterproof storage bag for the camera is a good idea). This will be a gentle paddle and photographic tips from all!

Pre-registration and PFDs are mandatory as space is limited to 8 boats. To register, email paula@nsrwa.org or call Paula Christie at (781)-659-8168. Suggested donation is \$5 per person

Spring Walks to Celebrate Community Preservation - Marshfield

10 years ago the NSRWA spearheaded passing the Community Preservation Act (CPA) in our watershed communities enabling towns to be able to purchase open space. Marshfield was one of the first to adopt CPA and we want to celebrate what has been preserved using those funds. The NSRWA along with Mass Audubon South Shore, The Trustees of Reservations and The Wildlands Trust are co-sponsoring a series of walks this April on lands protected in Marshfield using CPA funds. Join us and find out how the Community Preservation Act has worked!

Saturday, April 3rd at 11 am Easter Egg Hunt at the Ellis Preserve

Saturday, April 3rd at 11 am - Easter Egg Hunt at the Ellis Preserve
Bring the family and kids to find Easter eggs, some painted by North River Arts Society artists! The parcel is approximately 28 acres, protected in 2006 using CPA funds. It has a cranberry bog, a pond and a forest of oak and white pine and protects drinking water wells and the South River. Wildlands Trust holds the conservation restriction and its staff will lead this walk. *Park on Sandy Hill Road (off Route 139) next to the Preserve in Marshfield.*

Sunday, April 11th at 1 pm Maryland Street on the North River

This 17 acre parcel abutting the North River marshes and The Trustee's 68 acre Two Mile Farm is a real gem! Protected at town meeting just last fall, this the first time that it will be open to the public for walking. Please join the NSRWA and TTOR staff as we walk the original cart paths and explore this new addition to the conservation parcels of Marshfield. *Meet at the Two Mile Farm parking lot on Union Street, Marshfield.*

Sunday, April 18th at 1 pm Little's Conservation Area, 915 Union Street

This lovely 25 acre parcel was protected in 2008 and abuts other areas conserved privately. The parcel is mostly upland with vibrant green ferns and a nice walking path. There is a small parking lot at 915 Union Street, Marshfield. Mass Audubon South Shore Sanctuary staff will lead this walk, a reception will be held at a neighbor's afterwards with light refreshments.

Sunday, April 25th at 1 pm Site of Proposed South River Park

(formerly Buckles and Boards) 2148 Ocean Street (Rte 139)
Join us to look at the site of the future (we hope) South River Park! The South River Park Working Group members including the NSRWA will be on hand to show the existing site and the proposed park drawings as well as discuss the opportunities for extending the greenway and a future walking trail along the South River. Please come find out more about this project!

Yoga at the River's Edge

Saturdays, 8:30 am - 10 am • June 19 - September 11
Various outdoor locations along the North and South Rivers

For more info watch our website, get on our Rivernet email list, or join our Facebook group "Yoga at the River's Edge."



RiverWatch

THE NORTH AND SOUTH RIVERS WATERSHED ASSOCIATION, INC.
P.O. BOX 43 NORWELL, MA 02061
www.nsrwa.org • 781-659-8168

NON-PROFIT ORG.
U.S. POSTAGE
PAID
NORWELL, MA
PERMIT No. 59

In This Issue:

*Protecting land along the rivers
is critical for watershed health.*

We report on:

- Community Preservation Act success.
- The beginning of a South River Park.
- What NSRWA is doing about it!

2010 is NSRWA's 40th Anniversary!

This issue of RiverWatch is your Annual Report.



Buy a Rain Barrel, Save Water and Support the NSRWA

(By April 14th!)

Rain Barrels are on sale for \$82.95 through the New England Rain Barrel Company. To order call (877) 977-3135 or order online at nerainbarrel.com. Rain Barrels will be available to be picked up April 15th or after at the NSRWA office 214 South Street, Norwell.

Kennedy's Native Plant Sale

April 17 - April 25 to benefit the NSRWA

QUESTION: What is great for the environment, your pocketbook and the NSRWA?

Answer: NATIVE PLANTS

Native plants are the best food sources for birds and animals; they are great for our pocketbooks because they require very little water or fertilizer; they are perfectly adapted to our New England environment; and they are beautiful!

Come see the extensive display of native plants at Kennedy's Country Gardens, Saturday, April 17 through Sunday, April 25. You'll have the opportunity to learn all about these plants from Kennedy's plant experts and American Beauties, the premier source of native plants. Check www.kennedyscountrygardens.com for more information, including lectures and other events. Native plants may be in stock or ordered.

All purchases of native plants benefit the North and South Rivers Watershed Association. For every \$25 spent on native plants, you will receive \$5 in "Kennedys' Bucks" to be spent anywhere in their store! Restrictions apply.



SAVE
THE DATE

the GREAT RIVER RACE

Saturday
JULY 24th

